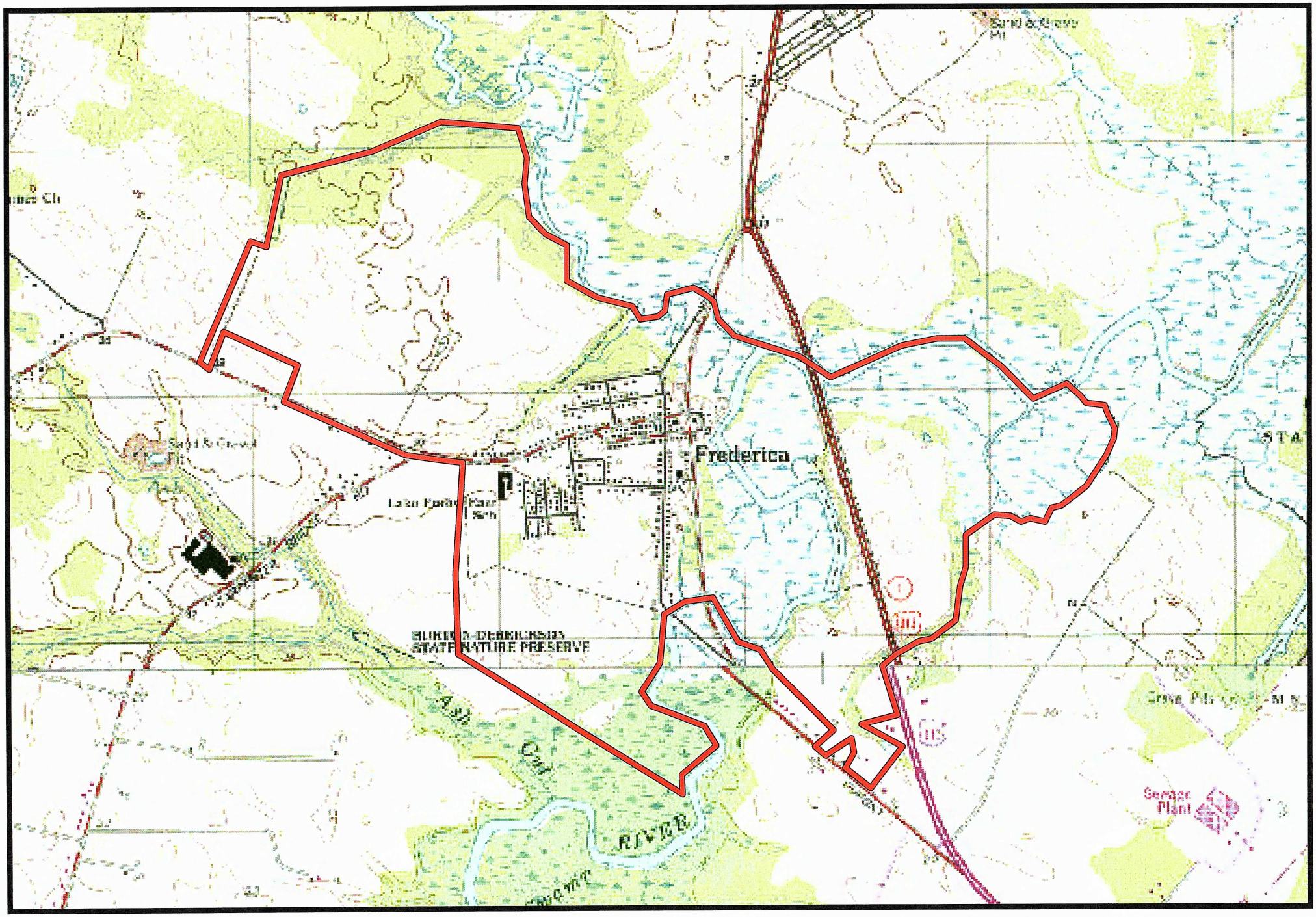

FREDERICA

Town of Frederica